



SewHope

Health ■ Opportunity ■ Education



Annual Report 2015

SewHope exists to provide Health Care, Nutrition, Education, Spiritual Growth and Opportunity to marginalized people in one of the most neglected parts of the world – Petén, Guatemala. We believe that when we share God's love, we empower others to find sustainable solutions to the injustices of poverty.

WWW.SEWHOPE.ORG
P.O. Box 12522, Toledo, OH 43606

Dear friends,

At the inauguration of our new Community Health and Education Center this year, I had to give the opening talk to hundreds of people who came to celebrate with us. Ladies in the community had made a chicken dinner for all. Chairs and tents were donated and with all the balloons and streamers, it looked like the opening day at the Olympics. I took the microphone and looked out at the hundreds of hopeful faces; at the workers who had spent grueling days in sweltering heat to make it all happen; at our Guatemalan staff who were beaming with pride. Pride not for the building but for what it represented; *one small victory against poverty and injustice; hope for a people too often in despair.*

In that moment, I got that overwhelming emotion you feel when you know God is revealing Himself to you; when the tears start to flow, when your lip quivers and you can barely swallow. It was that same sensation I had seventeen years earlier when I first witnessed the deplorable conditions of the poorest in Guatemala living in a garbage dump – the moment when God shouted in my ear that it was NOT OK to just lament the sadness; that compassion for the poor and suffering did not mean a bunch of empty words or a small donation; that these were his children and no child should live like this. At that moment, I felt so helpless not knowing where to begin but it was also at that moment that I was reminded of the words in Romans 8:26. *"In the same way, the Spirit helps us in our weakness. We do not know what we ought to pray for, but the Spirit himself intercedes for us with groans that words cannot express."*

But now, seventeen years later, my tears were different – they were not out of sadness and not even out of happiness or pride in all the workers had done. They were tears which acknowledged the realization that yes, it is true. God is so faithful, so gracious if only we follow his command to love. *"Neither he who plants nor he who waters is anything, but only God, who makes things grow."* (1 Cor 3:7)

I also cried realizing the possibilities for the future. Yes, the work of SewHope really is saving women from a premature death from cancer. Yes, we have over 100 children who have participated in our after-school program for several years and who now have a hope for a real future. Yes, babies are being born in a safe place. Yes, people are receiving nutrition and even more importantly, they are learning how to grow food. ***So as you look at this annual report and see how far we have come with your help, dream of the possibilities with us.*** Dream with us of a place where people will no longer want to escape – where great poverty, economic injustice, oppression and suffering will be made better through the efforts of those who care. *"Honor one another above yourselves. Never be lacking in zeal, but keep your spiritual fervor, serving the Lord. Be joyful in hope, patient in affliction, faithful in prayer. Share with God's people who are in need."* (Romans 12:11)

Martin Luther King once said ***"Everybody can be great ... because anybody can serve. You only need a heart full of grace. A soul generated by love."*** We hope you will join us in hearts full of grace and soul generated by that love.



Board of Directors

Anne Ruch, MD - Chairman & Executive Director
Randall Ruch, PhD – Vice Chairman
Gloria Buganski – Treasurer
Roxanne Ward – Director of Education
Rev. Julian Davies, PhD, M.Div – Director of Spirituality

Coral Matus, MD – Director of Medical Projects
Gary Collins, MD - Trustee
Dave Mallory, MD - Trustee
Timothy Kuhn - Trustee
Lisa Gathard – Ex-officio

Our Guatemalan Staff



Ismael Martinez – Project Coordinator
Orfelinda Guerra – Director of Social Work



Mayra Martinez
Clinic Director



Seiner Lopez – Director of
After-School Program

EDUCATION

2015 was a year of abundant growth and blessings for the more than **100 children in our after-school program**.

- Under the guidance of our Director, Seiner Lopez, the children are thriving.
- Through our **internet-based math and reading programs**, the children are advancing rapidly in ways not thought possible before.
- Reading and comprehension levels have increased dramatically. The programs allow students to advance at their own level.
- The dedication, focus and concentration that the students are showing has been inspirational.
- Thanks to **Ottawa Hills Schools**, over **500 books** have been sent to our library which the children can borrow and read at home.
- This year, nine students graduated and went on to higher education in nursing, education and tourism.
- We have expanded our Sponsorship Program so that now 45 students have sponsors. Through this program, the children receive a uniform, shoes, access to a computer, books, and a daily meal.

We hope that in 2016 we can find sponsors for all of our children!!

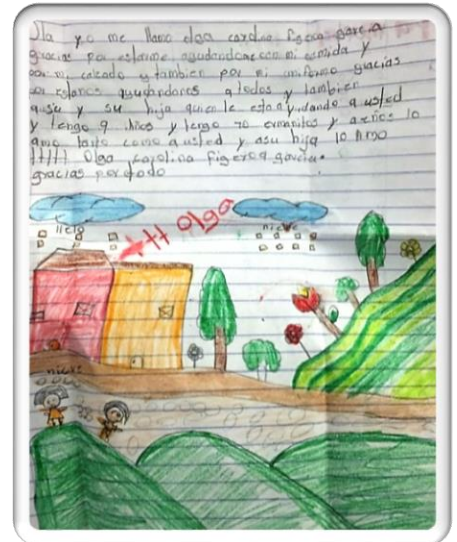

NUTRITION



SewHope understands that nutrition is essential for good health, mental development and learning, and the ability to work. Therefore, we are striving to empower Guatemalans to develop sustainable food resources that meet all their nutritional needs. Our approaches include the support of cooperative farming, family gardens, enhanced farming practices, and identification of new food resources or reintroduction of forgotten ones.

As these programs develop, there is still a huge amount of hunger and malnutrition in areas where we work. We are committed to reducing that by supporting children, pregnant women, and families most in need with healthy meals through our Kids Against Hunger program.



SewHope Community Health and Education Center

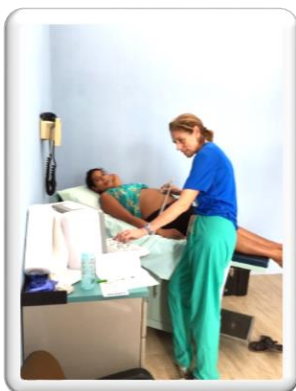

Dr. Anne Ruch



Dr. Kim Collins (above)

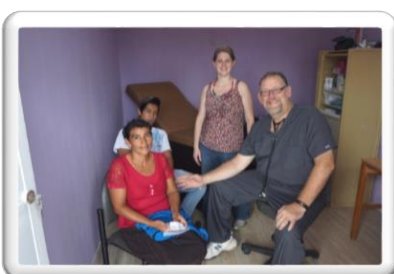

Dr. David Mallory & Amy Remaklus, RN



Ed Matus (left) working on the new building.

With the completion of our new *Community Health and Education Center*, we are now able to achieve goals not possible before. With five exam rooms, a pharmacy, and a procedure room as well as two large classrooms, we can now expand our programs.

Shannon E. Wilson Award

Each year, an award is given in memory of Shannon E. Wilson, a young doctor who had worked with us many times in Guatemala before her death at a young age. Shannon's humility, kindness and dedication to serving the poor were the epitome of everything that SewHope stands for. A prolific writer, Shannon often said that she found her purpose in life by serving the poorest. She often referred to Isaiah 6:8 "Then I heard the voice of the Lord saying "Whom Shall I send and who will go for us. And I said "Here I am. Send me." This award is given in her name annually to a person who exemplifies this response in Isaiah.

*This year, the award was presented to **Alex and Lyndsey Matus**, twin sisters, who are Juniors at Central Catholic High School. Alex and Lyndsey first became aware of the great need in Guatemala through the many stories and pictures their mother, Coral Matus, MD, would share after returning from week-long trips. These second graders began talking about what they would do if they could go and help. They were especially interested in the students, their lack of supplies and poor facilities for learning. During spring break of their third grade year, they first visited Petén, Guatemala, and immediately fell in love with the country and the people. Alex and Lyndsey have spent subsequent years working to improve the lives of the children in our after-school program. Three years ago they organized the **Student Sponsorship Program**. Last year 40 students received assistance to continue their education. They have been able to visit and work with the sponsored students during yearly trips. They have encouraged correspondence between the sponsors and students, using and expanding their Spanish skills translating the letters back-and-forth.*

Shannon Wilson with 2 children in Guatemala

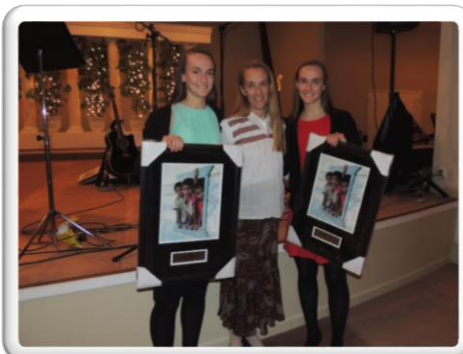

Alex and Lindsay receiving their award from their mom Dr. Coral Matus at the SewHope LEAP event in 2015

Women's Health

CASA MATERNA

2015 was our first full year of deliveries at our new Birthing Center (Casa Materna) staffed by a Guatemalan midwife. Here, we were able to provide prenatal care as well as prenatal ultrasound.

Over 50 babies were safely delivered in this beautiful and safe Center in 2015.



Catalina-Guatemalan Midwife



Dr. Coral Matus and Dr. Anne Hoekstra attend to a newborn baby during one of their mission trips to Guatemala.

Cervical Cancer Prevention

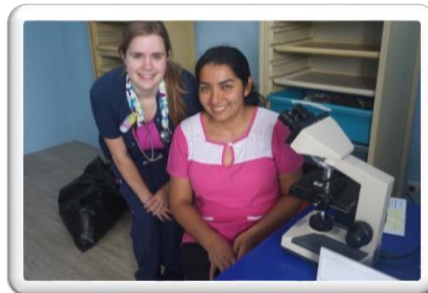

Mayra Martinez

Our cervical cancer program continues to grow significantly. With an additional 1300 paps in 2015, we have now provided **cervical cancer screening to over 6000 women**. Furthermore, **we provide further testing and treatment with colposcopically-directed biopsies, cryotherapy treatments and electrocautery to the 12% of women who have abnormal results**. For the women who sadly have already developed cancer, we do everything we can to support them and to connect them with the National Institute of Cancer in Guatemala City.

We are especially pleased to report that we now have a full time Guatemalan nurse/cytotechnologist who works for us at our clinic. Mayra Martinez is able to continue our work while we are not there and through her efforts we are able to be even more effective in achieving **our goal of dramatically reducing invasive cervical cancer in the Petén**. We are very thankful to the Rotary Foundation of Toledo and the Toledo Chapter of Zonta International for their funding of this project.

Clean Water Project

We continue our wonderful collaboration with the University of Toledo and "Clean Water for the World" based out of Kalamazoo, Michigan. With the help of these partnerships, we have now installed four purification units which use ultraviolet light to kill bacteria and viruses in water. **Each unit has the capacity to produce up to 5 gallons of purified water per minute or 300 gallons per hour**. Our Guatemalan staff monitor and maintain these units which have been provided to 4 different communities. We plan to expand this project in 2016.



Financial Information

Net Assets Beginning of 2015	\$194,344
Net Assets End of Year 2015	\$226,652

2015 Revenue

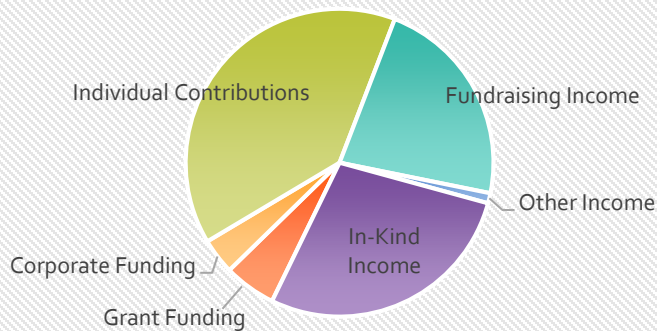

Grant Funding	\$13,500
Corporate Funding	\$9,257
Individual Contributions	\$82,320
Mission Trip Contributions	\$14,761
Fundraising Income	\$55,052
Other Income	\$2,626
In-Kind Income	\$68,945
(Non-Cash Donations)	
Health	\$38,457
Education	\$1106
Mission Trips	\$11,205
Fundraising	\$17,958
Administrative	\$219
Total Revenue:	\$246,460
Net Income:	\$32,402

2015 Expenses

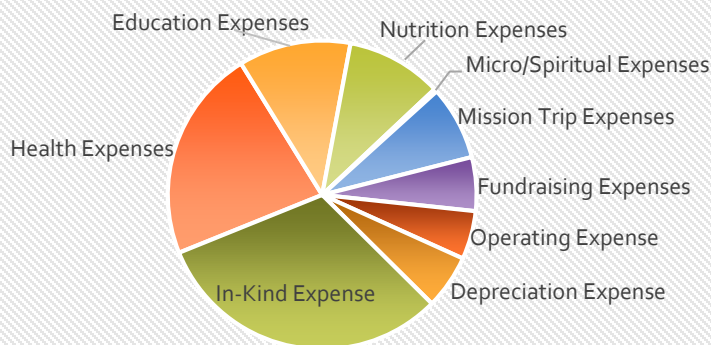

Program Expenses:	
Health	\$47,750
Education	\$25,163
Nutrition	\$21,472
Microenterprise/Spiritual	\$672
Mission Trips	\$16,607
Fundraising Expenses	\$12,051
Operating Expenses	\$10,858
Depreciation Expense	\$12,141
In-Kind Expense	\$67,345
Total Expenses:	\$214,058

MISSION TRIPS 2015

We thank God for the generosity of the people who gave their time and talents on SewHope mission trips in 2015. They spent a total of 11 weeks in Petén, Guatemala.



Anne Ruch, MD
 Randall Ruch, PhD
 Coral Matus, MD
 Ed Matus
 Lyndsey Matus
 Alex Matus
 Brent Matus
 Gary Collins, MD
 Kim Collins, MD
 Thom Dartt

Virginia Hiltner, CNP
 Anne Hoekstra, MD
 Enas Kanama, MD
 Tim Kuhn
 David Mallory, MD
 Emma Mallory
 Amy Remaklus, RN
 Megan Simmons
 Sarah Smith
 Nizam Zahar

LOOKING AHEAD

One of our big goals for 2016 is to begin construction on our **planned HOSTAL** which will be built on the current site of our Health and Education Center. ***This hostel will enable us to house mission teams as well as provide living space for volunteers who want to spend extended time working for SewHope in Guatemala.***

Thank you to our generous 2015 DONORS

\$10,000 and above

Randall & Anne Ruch
Hologic LP

\$5,000 to \$9,999

John & Georgia DeKeyser
David & Patricia Mallory
Edward & Coral Matus
Anthony & Rachel Novakovic
Promedica

\$1000 to \$4,999

Allstate Foundation
Caroline Beall
Joseph & Elizabeth Beham
Joshua & Sarah Birmingham
Mark & Gloria Buganski
Ronald & Patricia Burnard
Steve & Annette Collier
Gary & Sandra Collins
Lawrence Conway
Julian Davies
Dennis & Chris Donatini
Virginia Hiltner
Anne Hoekstra
Enas Kanama
James & Pamela Kennedy
Robert & Kathleen Kolodgy
Jeffrey & Amy Remaklus
William & Laura Rudolph
Savage Family Foundation
Dorothea Sawicki
Megan Simmons
Sarah Smith
Steven & Linda Smith
Suzanne Sobel-Poage
Dennis & Karen Stickley
The Retirement Research Foundation
Toledo Roadrunners Club
Mary Towey
Jim & Joan Trempe
Timothy & Roxanne Ward
Zonta Club of Toledo

\$500 to \$999

James & Nancy Bingle
Charles Bodette
Brenda Boudrie
Daniel & Connie Cassidy
Rod & Lauri Cooper
Carlene DeFalco
Paul and Lori Fenton
Ray & Mary Kate Hafemann
John & Michelle Hills
Jardin, Buganski & Duggan, DDS

\$500 to \$999 (cont.)

Timothy Kuhn & Renata DeLaney
Kevin & Mary Kimmet
Nancy L. Loughheed
Curt & Erica Musshel
Bobbi Obal
Michael Pickens
Greg Ritz
Christine McMahon & Robert Robinson
Gregory & Cindy Smith
Jean Thieroff
Rita Visser

\$250 to \$499

Michael & Charmaine Aman
Helen Barnes
Sally L. Binard
Era Blakney
Robert & Patty Cabanski
Carleton United Methodist Church
Michael & Anna Chlebowski
Matthew & Ellen Christ
Sharla Cook
Paul and Carol Doerffler
Jon & Melissa Ellerbrock
First Congregational Church
Timothy & Mary Gerken
Donald & Janet Hickey
Illinois Tool Works Foundation
Michael & JoAnn Jurich
Gregory Kopan
Traese Kuhl
Thomas & Theresa Kulka
Daniel & Colleen Kurz
Steven & Laura Malosh
Michael & Lisa Mieszcak
Dennis & Shelley Perna
John & Judith Pierce
Thomas Schneider
Linda Smith
Tom & Lynn Sorg
Joseph & Bethany Taylor
William Taylor
Michael & Lisa Thaman
Deborah Vestal
Bryan Waugh

\$100 to \$249

Shelley Alpern
Hilary Archbold
Jude & Susan Martin Aubry
John & Elaine Bachey
Paul Bailey
Thomas & Anne Marie Blank
Shirley Bodi

\$100 to \$249 (cont.)

Robert & Arlene Boyles
John & Patrice Brock
Timothy Publick
Robert & Anne Buganski
Michael & Debra Calabrese
Richard & Diane Christ
Susan Clay-Hufford
Richard Cohen
Ellen Columber
Craig & Tracy Costello
Bradley & Mary Crown
Gary & Kellie Dashner
Meredith Dorr
Kathryn Eisenmann
deAndra Fountain
Elaine Gasidlo
Martha Gaustad
Henry & Barbara Geha
David & Debra Gorman
Ryan & Tracy Guess
Deborah Guntsch
Steven & Annette Hallett
Michael & Kathleen Hanley
Daniel & Pat Heintshel
Scott Hoffman
Helen Hollosi
Donald & Denise Hotz
David & Vicki Huber
David & Sherrie Humphrey
Pamela J. Ide
Mark & Kathy Johnson
David & Lyn Kruse
John Lane
James & Karen Laney
James Layman
Jeffrey & Debra Lewis
Karl & Sue Litle
Vince & Nancy Manera
Charles & Barbara Mann
Joan Mathews
Maumee OBGYN
Michael McVicker
Alan & Karen Meier
John & Cathy Nelson
Lawrence & Meg Nester
Richard Oblizajek
Jean Overmeyer
Eric & Mary Ellen Pizza
Laurie Probert
Anne Conklin Reynolds
Larry & Lynda Riggs
Duane & Maria Rodriguez-Winter
Anna Ruch
Charles & Panna Rupp

\$100 to \$249 (cont.)

Garry & Diane Saccone
Stanley Sawicki
Tina Schulze
Raymond Schutzman
Lisa Sczesny
Ruthann Seilken
Randy & Archetta Smith
Thomas Snow
Dan & Laurie Steinbock
Donova Stickley
Nova Stickley
Anthony Szilagye
James & Mary Tita
Stephen Urbanski
John & Cheryl Wakelin
Michelle D. Warner
Dennis & Amy Whitaker
James & Kimberly White
Gerald & Sandra Yeager
Margaret Youssef
Gretchen Zientek

\$1 to \$99

Amazon Smile Foundation
Carl & Mary Anderson
Nancy Andrew
Michelle Bauer
Harlan & Lois Billow
Mark & Bonnie Bloomfield
Matthew Bombick
Alan & Kim Bremer
Scott & Lisa Brown
Krista Bucher
Raymond & Ruth Buganski
William Burns
Gayle Campbell
Kathleen Carnicom
Stella Ciesla
Rodney & Sharon Clark
Frank & Brenda Cody
Diane Crawford
Kathy Curry
Edward DaGiau
Patrick & Kathleen Daney
Thomas Daney
Deborah Dartt
Denise Dashner
Dale Davis
Terri Davis
Henry & Karen DeMain
John Dignam
Nguyen Do
Keith Duhaime
Paul Egli

Thank you to our generous 2015 DONORS

\$1 to \$99 (cont.)

Curtis & Jessica Ely
Joe Erard
Shaneli Fernando & Scott Layher
Juliann Flage
John & Abigail Flahie
Randy & Phyllis Forster
Denise Fox
Bernard & Sally Gadowski
Chelsea Gerken
Margarete Gerster
Joseph & Lindsey Gerwin
Donald & Lynn Godfrey
Carol Goldsmith
Marshall & Jodie Goldstein
K. Celeste Grime
Jeffery & Katherine Grzeszczak
Teri Haer
Greg & Barbara Hamel
W.R. & J.A. Hamilton
Melvin & Charline Harbaugh
Mathias Haskell
Kim Haupricht
Justin Hawkins
Matt Heer
Harrison & Dolores Hensley
James Hiltner
Scott Hoeflinger
Andrea Hoppenjans
Herbert Hoskins
Dave Irion
D. Andrew Janes
Thomas Kolena
Gary & Christine Krasniewski
Andrew Krukowski
Kay Kruzal
Jessica Krygielski
Brandon & Gráinne Kulka
Jennifer Lake
Steve & Debra LaRoy
Bernard & Janet Lauer
Sara Lewis
Susan Lowry
Maurice & Carmel Manning
Ken & Rita Martin
Edward Masta
Janet Masters
Kimberly Maunz

\$1 to \$99 (cont.)

Brad McDaniel
Toby & Diane McDougle
Gary McIlroy & Monica Dewey
Katelyn Michalak
Mary M. Millar
Timothy & Jackie Mohler
Thomas & Debra Monagan
Lawrence & Ann Moon
David & Patricia Moore
Lisa Moran
Sandra Nearhood
Network for Good
Richard & Deette Nijakowski
James & Patricia Nycz
Carolyn Obey
Jocelyn Oblizajek
Carl & Eileen Palmer
Chris Kanios & Steve Papedimos
Paul & Sophia Plantz
James & Marianne Pohlman
David & Debbie Proudfoot
Richard & Pamela Przeniczny
Frank & Linda Ragone
Deborah Rasmusson
Liza Perla Riedel
Bryan Riley
Janet Rogolsky
Anne Rost
Laura Ruch
Cindy Rousseau
Gary & Becky Schetter
Philip & Deborah Schmidt
Catherine Schneider
Kurt & Mary Ann Schuster
Ron & Patricia Seguin
Mark & Patricia Selfe
Julie Shapiro
Norman Shapiro
Tom Silva
Jeff Smith
Joseph & Cheryl Stromski
Kevin & Marsha Swint
D. Casey & Katharine Talbot
Karen Tank
John & Lisa Thebes
Shawn Thiel & Elaine Rosengarten
David & Jennifer Tobar
Jerome Tomc

\$1 to \$99 (cont.)

Robert & Bernadette Trumbly
Pamela Ulrich
Jeff Van Demark
John & Debby VanHorn
Gerald & Mary Vetter
David & Kathleen Waldock
Eric & Kendra Watts
Kimberly Weeg
Dale & Victoria Wiltse
David & Lynne Wolf
Timothy & Deborah Wolf
Matthew & Terri Wolf
David & Marcia Wright
Cynthia Wright
Kelli Zacharias
Robert & Jennifer Zak

IN-KIND DONORS

Oliver House, Jim Appold
Barry Bagels
The Dan & Don Show,
Don Binkley & Dan O'Connor
Chuck Bodette
Bogi's Place for Hair & Nails
Handel's Ice Cream, Chris Boyde
Larry Brach
Brieschke's Bakery
Mark & Gloria Buganski
Calvino's Restaurant
Ellen Christ
Rose Ciesla
Clean Water for the World
Kelly Clinger
You Can Be an Artist, Brenda Clixby
Gary & Sandra Collins
Kim Collins
Craig Costello
Thom Dartt
Kellie Dashner
DeVaul Gallery
Jill Ducey
Wendy Fettes
Whitney Gawronski
Heidelberg Distributing
Virginia Hiltner
Marcia Holtz
HoneyBaked Ham, Dan Kurz
Denise Hotz

IN-KIND DONORS (cont.)

Jazzercise McCord Landings,
Suzanne Phillips
Jeffrey & Tracey Joyce
Enas Kanama
Kevin & Mary Kimmet
Anne Kisin
Kroger
Tim Kuhn
LaRoy Plumbing & Heating, Inc.
Craig & Linda Leininger
Main Street Ventures
David & Patricia Mallory
Emma Mallory
Shorty's Roadhouse, Nick Mancy
Ed & Coral Matus
Among Friends, Suzie Miller
Ohio Cheer Academy
Pandora of Toledo
Dennis & Shelley Perna
Nancy Pickens
John & Judy Pierce
Marge Poole
Pro Golf Fairways, Jeff Manore
ProMedica Wildwood Athletic Club
QQ Kitchen
Jeffrey & Amy Remaklus
Larry & Linda Riggs
She's Crafty, Lisa Rogers
Ellen's Glass Act, Ellen Rubin
Randall & Anne Ruch
For the Love of Art, Bob Schira
Penske, Jeffrey Schoen
Schramm's Flowers
Scrambler Marie's, Phil Buerk
Second Sole, Matt Folk
Michael Seidl
Ashley Shaffer
Megan Simmons
Randy & Archetta Smith
Sarah Smith
Sofo Foods
The Andersons, Inc.
The Golf Pit
Toledo Mudhens & Walleye
Mary Towey
Rita Visser
Timothy & Roxanne Ward
Andrew Whitson

Your support, generosity and prayers are truly appreciated.